

----- EXISTING BUILDING LINE

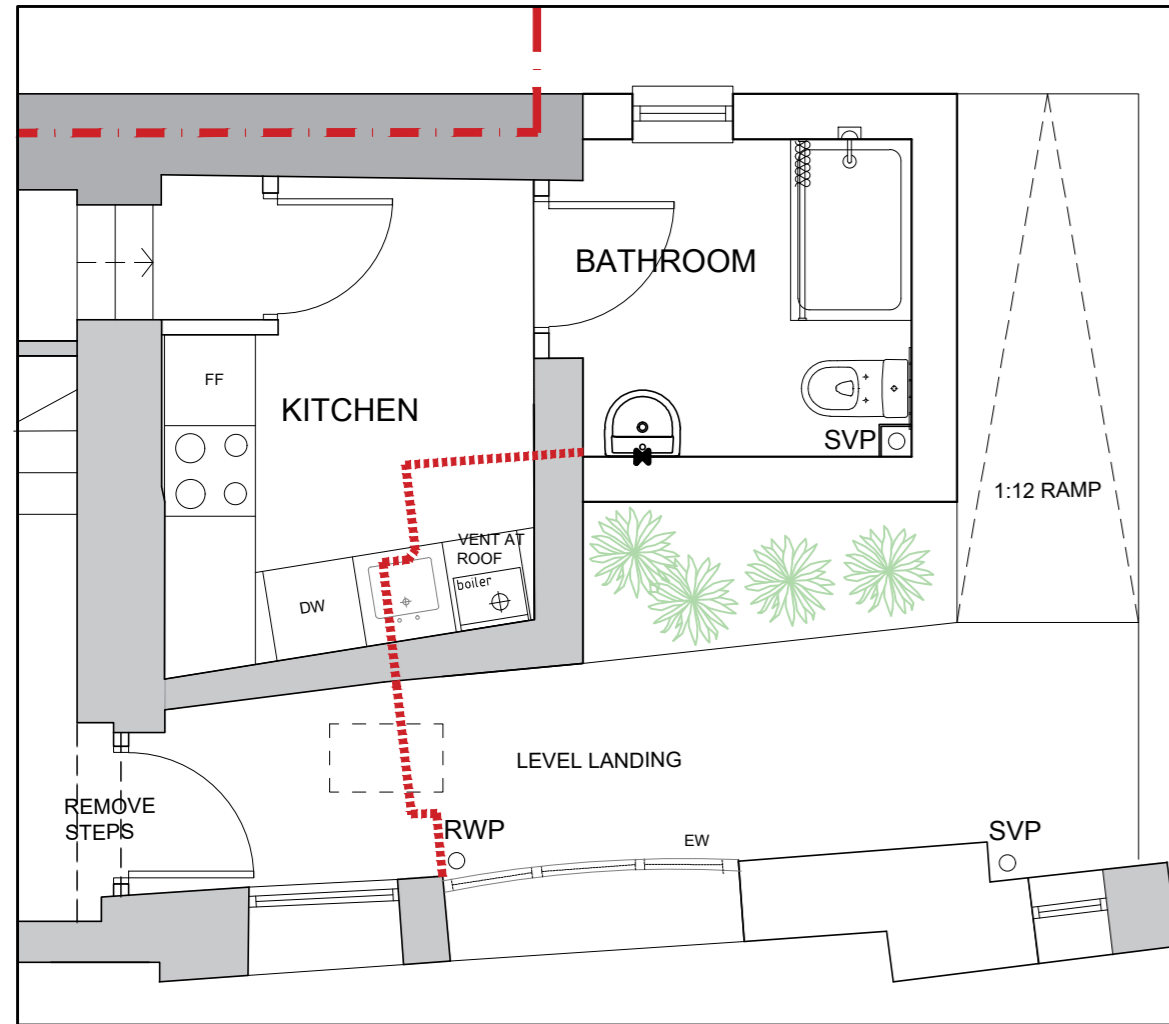

PROPOSED EXTENSION PLAN

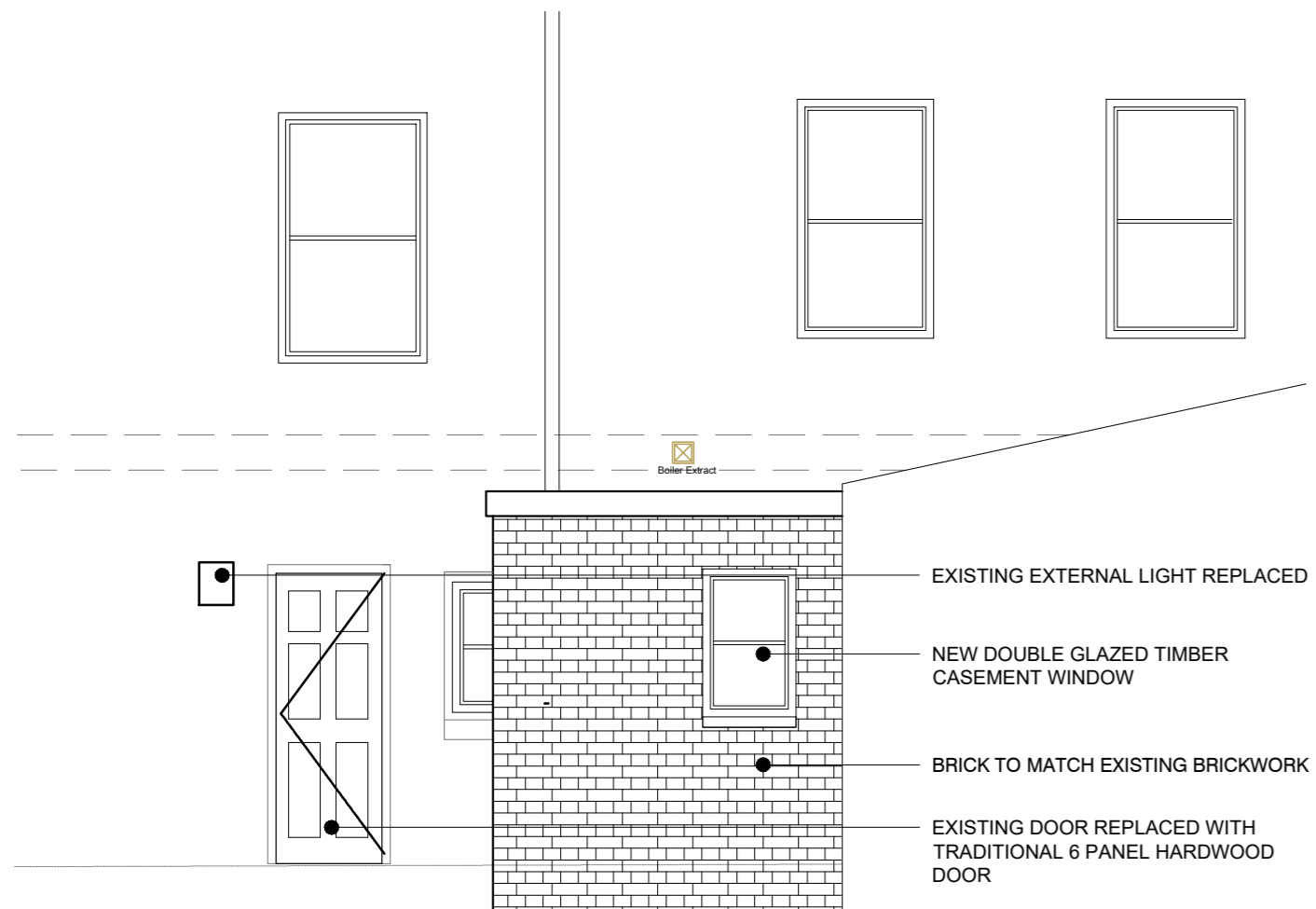

PROPOSED SOUTHWEST SIDE ELEVATION

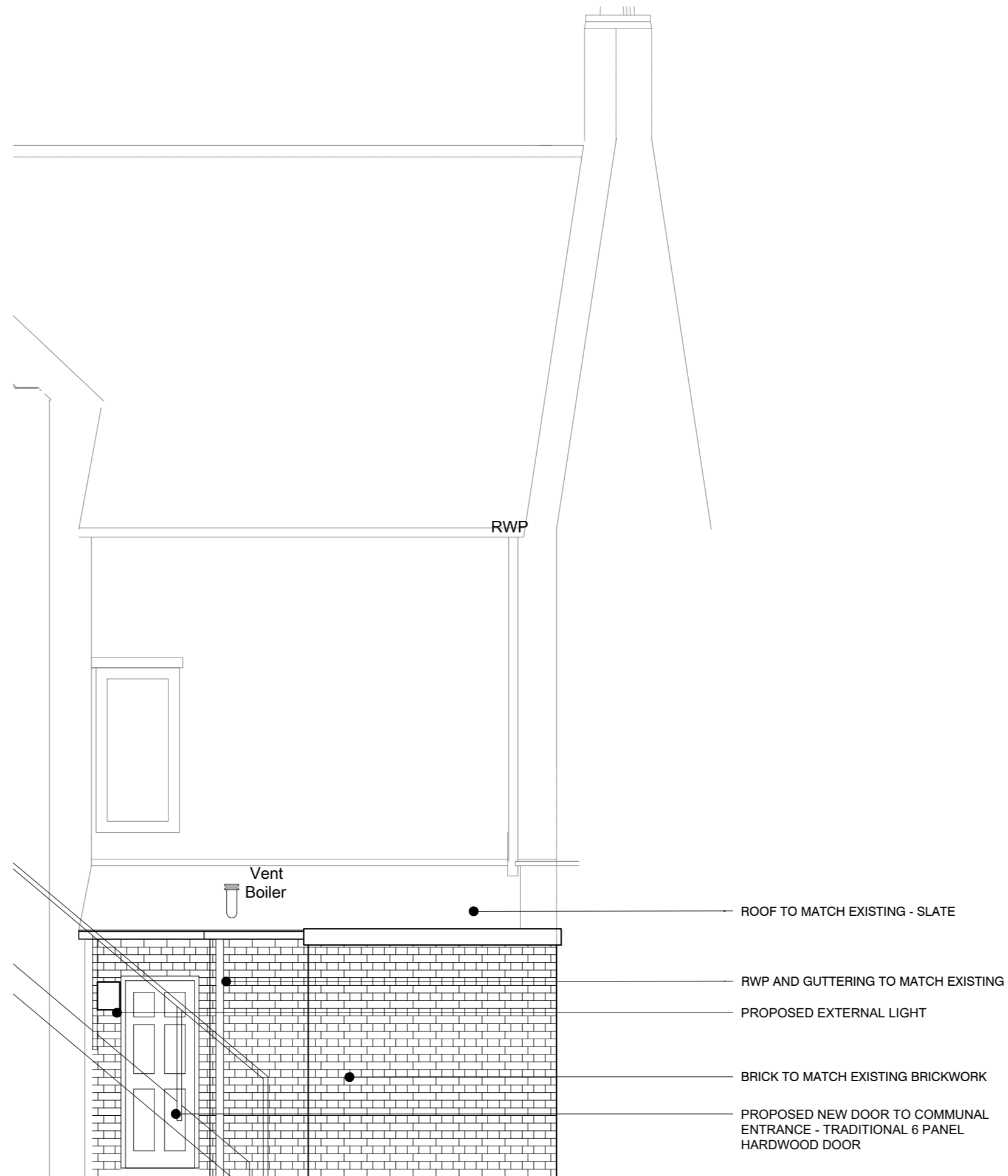

PROPOSED NORTH WEST ENTRANCE ELEVATION

Subsity	Revision	Date	Drawn By	Checked By
S4	P01.02	14.07.20	MW	DB
OFFSHOOT EXTENSION AND COURTYARD ENTRANCE UPDATED TO SUIT PLANNING & CLIENT COMMENTS				
Subsity	Revision	Date	Drawn By	Checked By
S4	P01	03.02.20	ME	-
FIRST ISSUE				

Revision

**BLAKE HOPKINSON ARCHITECTURE + DESIGN**

BLAKE HOPKINSON ARCHITECTURE LLP 00327403  
NORTH SHIELDS, TYNE + WEAR - 0191 2570022 - www.bharchitecture.co.uk

BHA Project No:  
**RES736**

Project Name:  
**SIR WILLIAM FOX HOTEL  
5 WESTOE VILLAGE  
SOUTH SHIELDS**

Drawing Title:  
**PROPOSED REAR ENTRANCE  
EXTENSION FLOOR PLANS AND  
ELEVATIONS**

Model File Name: RES736-BHA-00-ZZ-M2-A-1500

Drawn By: <b>ME</b>	Date Drawn: <b>03.02.20</b>
Checked By: <b>-</b>	Date Checked: <b>-</b>
Scale at A2: <b>1:50</b>	Suitability: <b>S4</b> Revision: <b>P01.02</b>

File Name:  
**RES736-BHA-00-ZZ-DR-A-3003**

© Blake Hopkinson Architecture L.L.P.